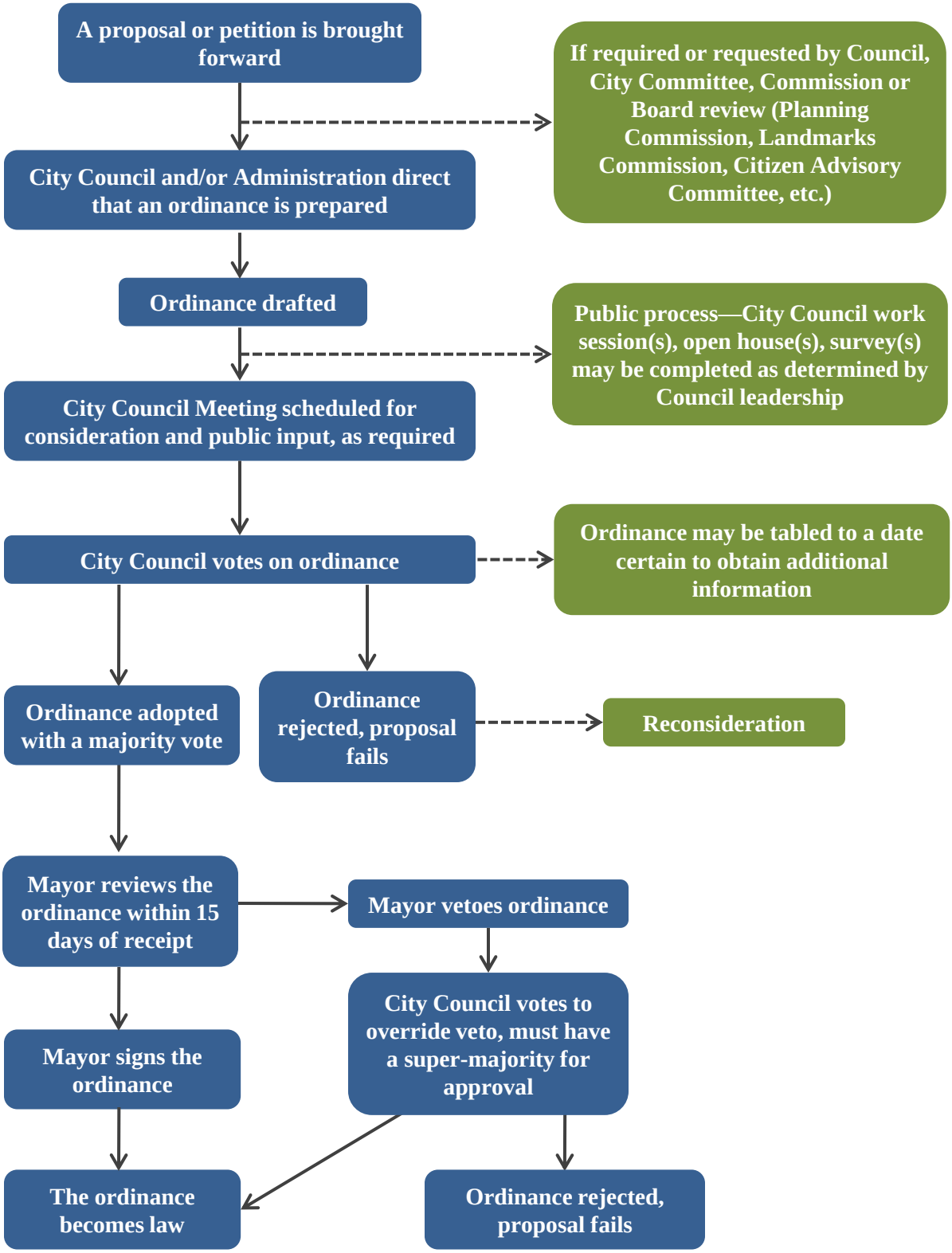Making a Law in Ogden City