Petition to Vacate (Eliminate) a Right-of-Way

Ogden City Development Services
2549 Washington Blvd. Suite 240
Ogden, Utah 84401
(801) 629-8985

Please print legibly and complete all areas:

Petitioner Information		
Name:		
Address:		
City:	State:	Zip:
Email:	Phone:	

Checklist

□ **Current plat map,** available at the Weber County Recorder's office, 2380 Washington Blvd. or on their website: http://www3.co.weber.ut.us/psearch/index.php

□ **Highlight** the portion of the right-of-way you want vacated on the plat map.

□ **Name and address of each owner** with property adjacent to the section of public right-of-way to be vacated, or with property that is accessed by or within 300 feet of said right-of-way.

□ **Signature** of each owner agreeing to the vacation

□ **Title report** disclosing how the affected section of right-of-way was acquired by the city or dedicated to public use

□ Pay **$300 fee** if all adjacent property owners' signatures have been obtained

NOTE: Once action is taken, a **recordable plat with legal description** must be submitted within 20 days

To the Council of Ogden City:

The undersigned, being owners of property abutting upon _____
(right-of-way)

which is a □**Public Street** / □**Public Alley** in Ogden City, Weber County, State of Utah, hereby petition your honorable body to close a portion or all of the □**Public Street** / □**Public Alley** , and to vacate the same and quit claim the lands embraced therein to the abutting property owners as their interests may appear.

Dated this _____ day of _____, 20_____

Name (print)	Signature	Address	Phone
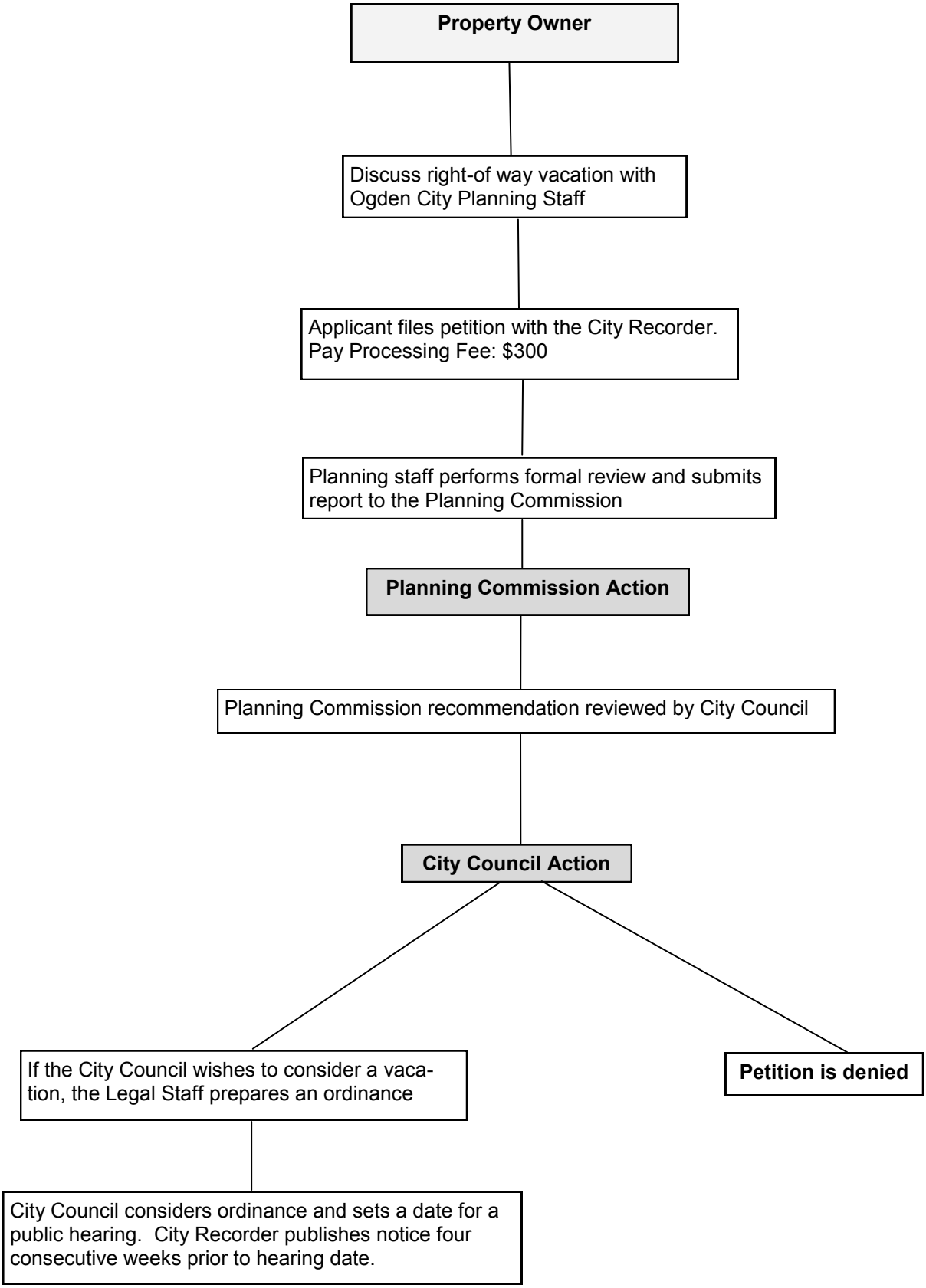
Right-of-way Vacation Process